

# PLAT OF SURVEY

A PARCEL OF LAND KNOWN AS PARTS OF VACATED DILLMAN STREET, PARTS OF A VACATED ALLEY AND PART OF LOT 280 AND PART OF LOT 281 IN AND OF THE ORIGINAL PLAT OF THE TOWN OF CENTRE, NOW WILLIAMS CENTER, SITUATED IN THE SOUTHWEST QUARTER OF SECTION 35, TOWN 6 NORTH, RANGE 2 EAST, WILLIAMS CENTER VILLAGE, CENTER TOWNSHIP, WILLIAMS COUNTY, OHIO. LOCATED WITHIN THE NORTH AND EAST OF THE FIRST PRINCIPAL MERIDIAN OF THE ORIGINAL LAND SUBDIVISIONS OF OHIO.

**SURVEYED FOR:**  
Albert E. Cook  
Deed Vol 257 PG 111

**0.238 AC.**  
NO BUILDINGS

**Vacation Resolution:**  
Resolution 20-0265  
Dated September 14, 2020  
Volume 157 PG 325-338

**GENERAL OCCUPATION NOTE:**  
No fences existed along any boundaries of this property. All lines of occupation were lawn.

**REFERENCE SURVEYS**  
Volume 9V Page 123  
Volume 9V Page 312  
Volume 10V Page 130

- SURVEY LEGEND**
- Placed 5/8" Rebar w/ Cap
  - × Found PK Nail
  - Point Established this Survey
  - Found Iron Pin or Pipe
  - × Placed MAG Nail

I HEREBY CERTIFY THAT I HAVE SURVEYED THE PREMISES SHOWN ON THE PLAT ABOVE. ALL DIMENSIONS ARE SHOWN IN FEET AND DECIMALS THEREOF. SINCE THIS SURVEY DOES NOT INCLUDE A TITLE SEARCH, THERE COULD BE EASEMENTS OR OTHER ENCUMBRANCES UPON THE LAND WHICH ARE NOT SHOWN ON THIS SURVEY PLAT. IF THESE ARE REQUIRED, PLEASE FURNISH THE NECESSARY INFORMATION. THE BEARINGS AND DISTANCES SHOWN ON THE PLAT ABOVE ARE BASED ON STATE PLANE COORDINATES, SPC83, ZONE-OHIO NORTH. THIS SURVEY HAS BEEN RECORDED IN VOL. 10V PAGE 131 OF THE WILLIAMS COUNTY SURVEY RECORDS.

*Brian M. Wieland*  
BRIAN M. WIELAND - REGISTERED SURVEYOR NO. 8286

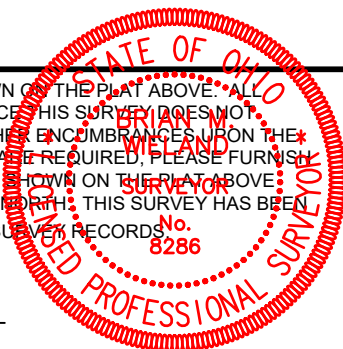

Revised: 12-3-20

DATE: 11-30-20 JOB: 20-110

**WIELAND SURVEYING & ENGINEERING, LLC**  
14067 COUNTY ROAD 20  
WEST UNITY, OH 43570  
419-553-0112 VOICE  
brian@wielandsurveying.com

